

x 74
H26-287
2-10811.

Adrew Watson
21-247

C121-285

John Mitzger

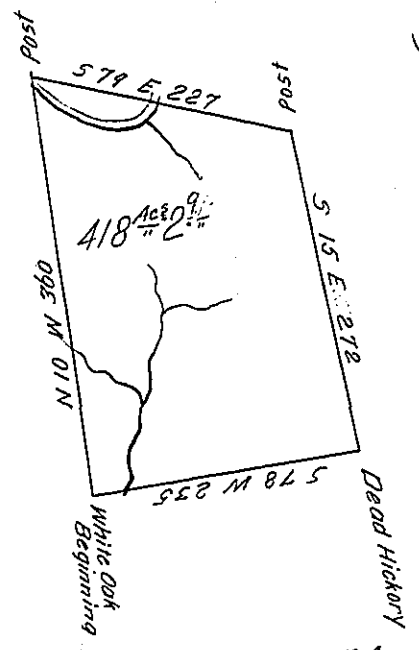

John Mc Masters

C152-193

The above is a Draught of a Survey made May the 16th day 1794 in pursuance of a Warrant granted to John Findley for 400 Acres of Land Dated the tenth day of February 1794 Adjoining John Mitzger to the Eastward and on the South Side of the Conaguenessing Creek including part of said Creek North and West of the River Ohio &c Called Faney Containing four hundred and Eighteen Acres and one half together with the usual Allowance of Six P. Cent for Roads.

To Daniel Brodhead Esq }
Surveyor General }

Jonathan Leet D.S.

IN TESTIMONY that the above is a copy of the original remaining on file in the Department of Internal Affairs of Pennsylvania, made conformably to an Act of Assembly approved the 16th day of February, 1833, I have hereunto set my Hand and caused the Seal of said Department to be affixed at Harrisburg, this nineteenth day of September 1904.

Loae D. Brown
Secretary of Internal Affairs.